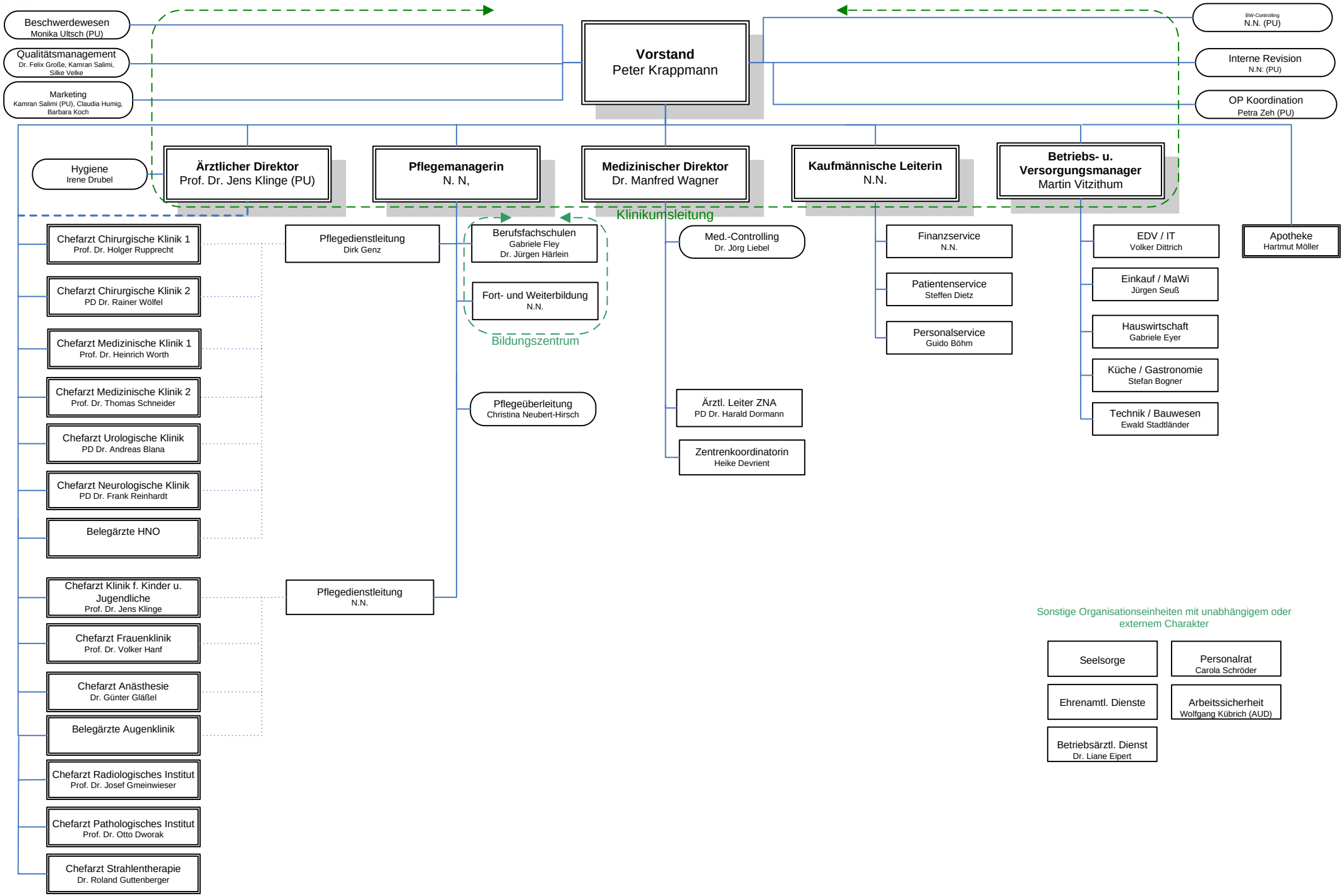Organigramm
Kommunalunternehmen Klinikum Fürth