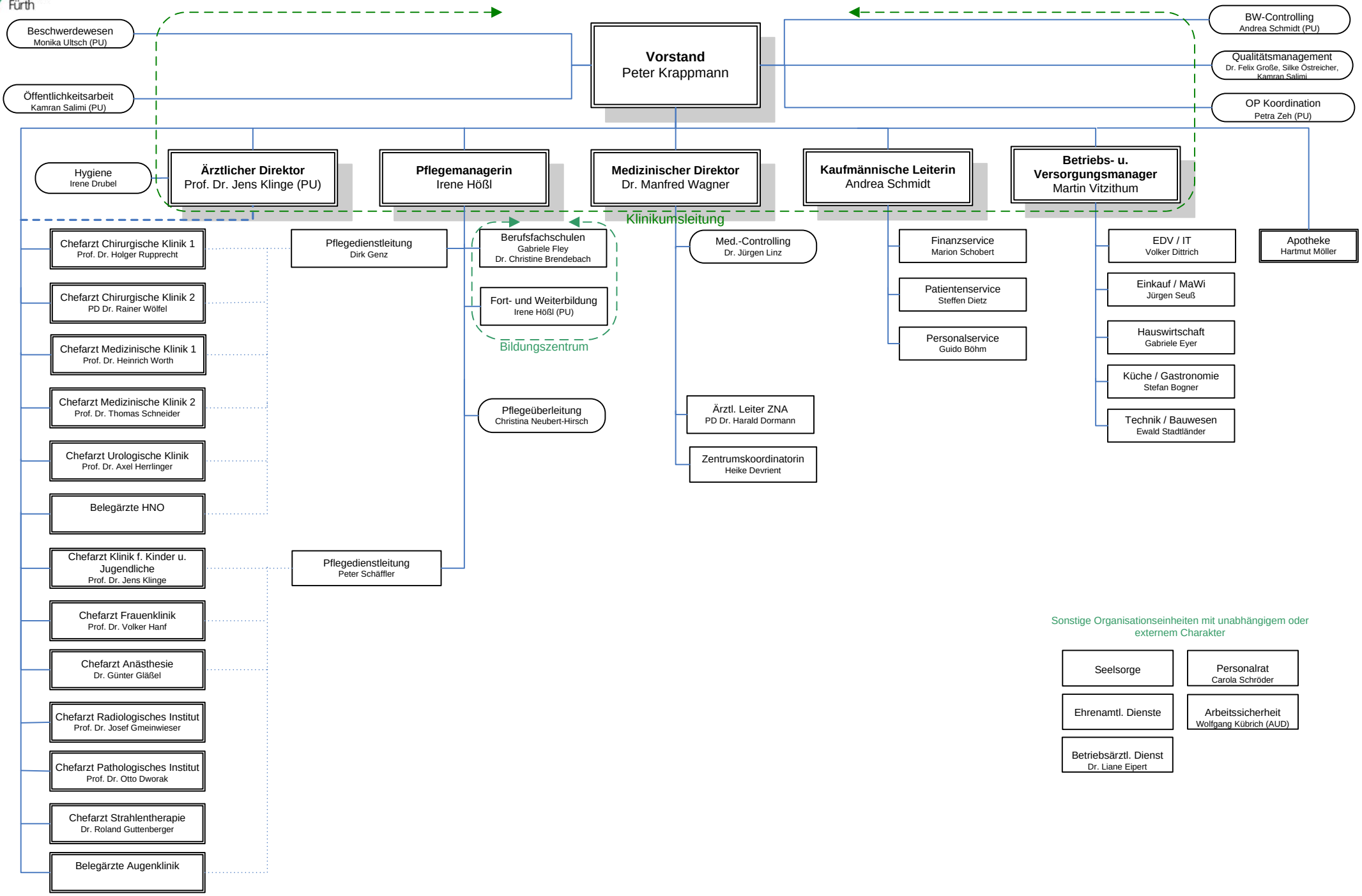# Organigramm
# Kommunalunternehmen Klinikum Fürth